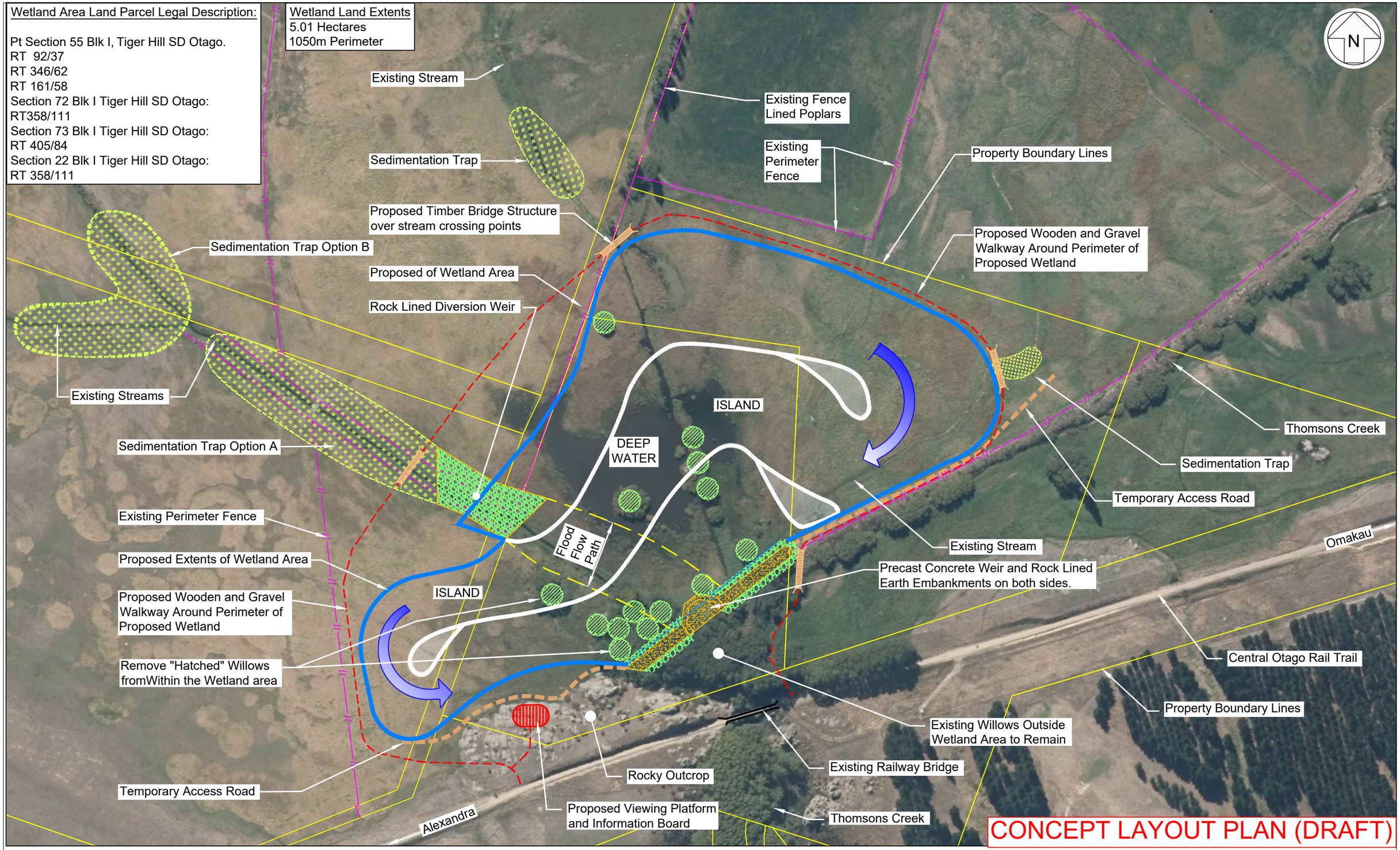

1:2000 AT A3 — 0 20 40 60 80 m

REVISION	AMENDMENT	APPROVED	DATE
A	DRAFT CONCEPT ISSUED FOR DISCUSSION	B.S	17/02/2021
B	AMENDMENTS	B.S	11/03/2021
C	AMENDMENTS FROM SCIENTIST REVIEW	B.S	12/03/2021
D	RE-SHAPING OF SEDIMENT TRAP, ISLANDS AND POND PERIMETER	B.S	17/03/2021
E	SMALL AMENDMENT TO POND SHAPE FOR FUNDING SUBMISSION	B.S	24/06/2021

Mt Aurum ENGINEERING CONSULTANTS

CIVIL

SCALES: 1::2000 — ORIGINAL SIZE: A3

DRAWN: B MULHOLLAND — DESIGNED: B SHEEHAN — APPROVED: B SHEEHAN

DRAWING VERIFIED: B SHEEHAN — DESIGN VERIFIED: — APPROVED DATE: 19/02/2021

CONCEPT LAYOUT PLAN (DRAFT)

PROJECT: THOMSONS CREEK WETLAND PROJECT
OMAKAU, CENTRAL OTAGO

TITLE: PROPOSED WETLAND LAYOUT PLAN
VERSION NO.6

WSP PROJECT NO. (SUB-PROJECT): 6-XZ145.00 — SHEET NO.: C01 — REVISION: E

Original sheet size A3 (420x297) Plot Date 2021-07-06 at 8:50:08 AM U:\ProjectsNZ\6x\6-XZ145.00 Mt Aurum Engineering\Home\325gx Thomsons Creek Wetland Project\Concept Design\6-XZ145.00_325GX-C01E.dwg C01